

J. Odell & Gladys Shover | J. Odell Shover
 1144 - 792 | 1194 - 844

FILED
 GREENVILLE S.C.
 AUG 24 9 12 AM '84
 DONNIE S. WALKERSLEY
 R.M.C.

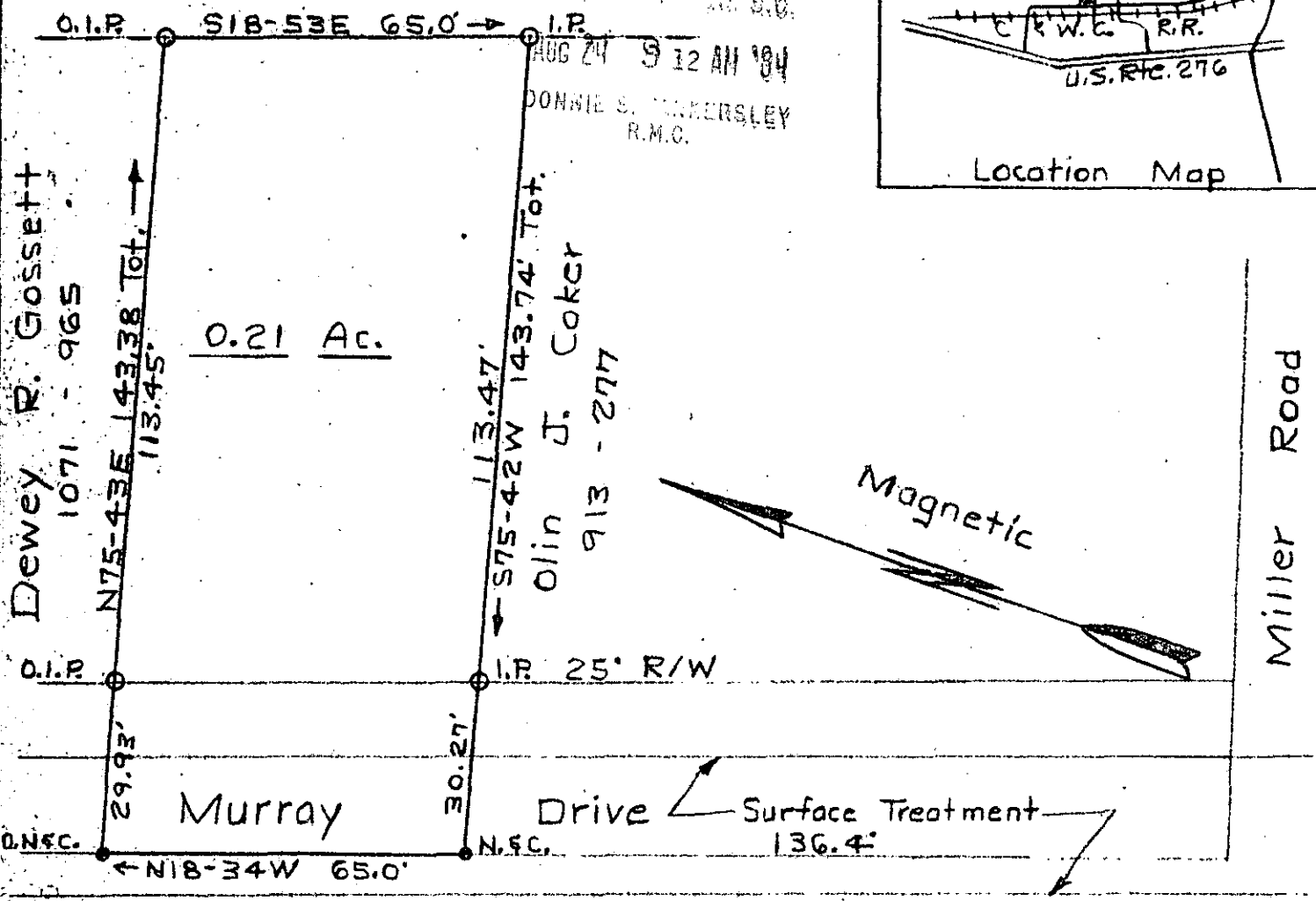
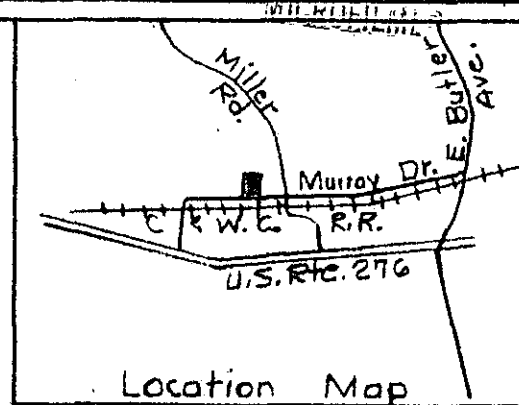

AUG 24 1984

6030
10W-46

PROPERTY OF
 DEWEY R. GOSSETT
 GREENVILLE CO. MAULDIN, S. C. AUG 24 1984

Scale 1"=30' Aug. 1, 1984
 T.H. Walker Jr. Reg. L.S. 3182
 300 Maple Dr. Mauldin, S. C.



Error of closure exceeds 1/2500



DEPT. OF REVENUE
 1 AUG 24 1984 111
 3.0001

Tax Map Ref. M-2.1-2-4.2.